BOSETTI & GATTI s.r.l.
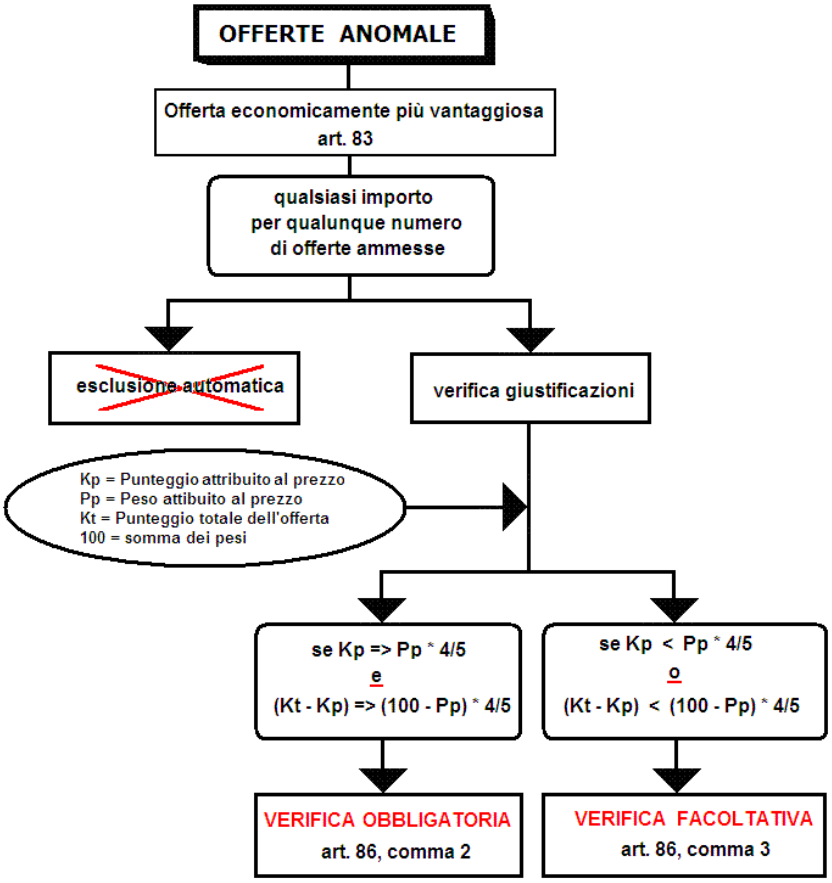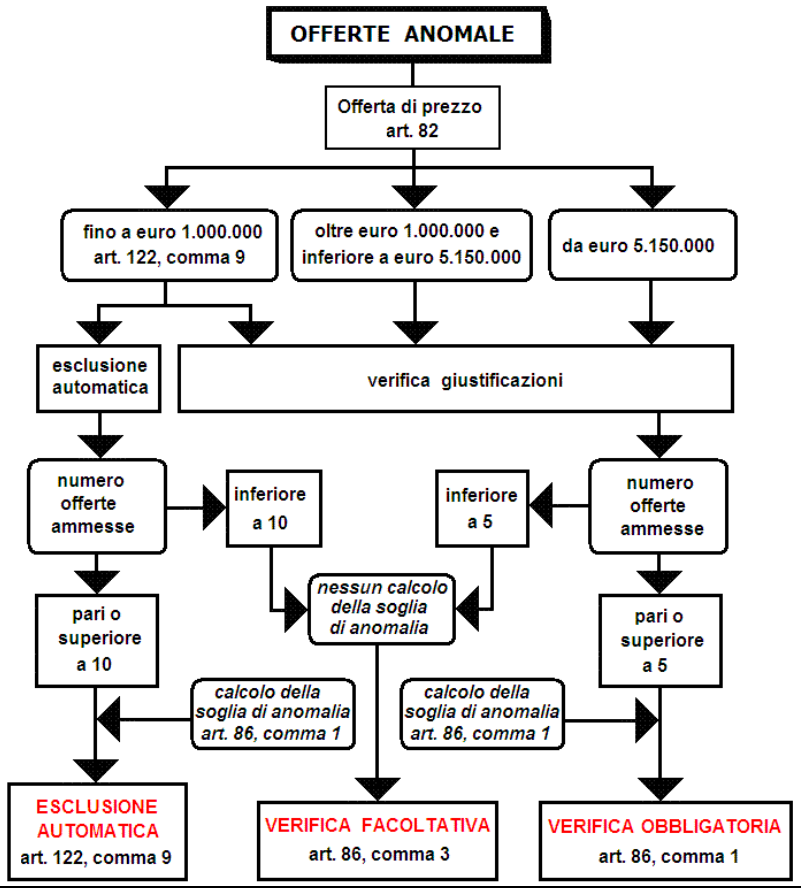
OFFERTE ANOMALE (articolo 86, commi 1, 2 e 3; articolo 122, comma 9)